

FILED
 GREENVILLE CO. S. C.
 DEC 26 9 50 AM '79
 DONNIE S. TANKERSLEY
 R.M.C.

Note: Improvements on this lot are not in a flood hazard area.

MICROFILMED

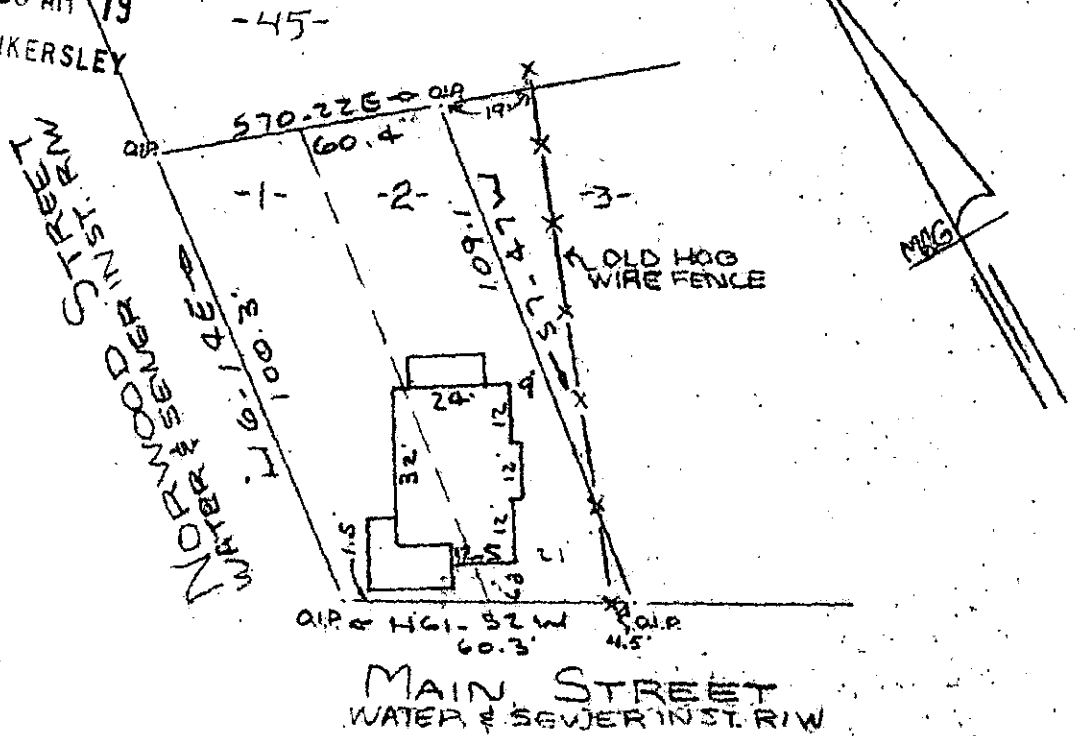

DEC 26 1970

PROPERTY OF
 TOMMY LEE SMITH & NANCY PEARSON SMITH
 NEAR GREENVILLE S.C.
 SCALE: 1" = 40' 17 DEC. 1979

This is to certify that on the 17th day of December, 1979, I surveyed the property shown on this plat, being known as lots 1 & 2 on plat of NORWOOD HEIGHTS and recorded in the RMC Office Greenville County, S. C., in Plat Book "B" at Pages 217 & 217; and that the property lines, walls and buildings are as shown hereon, and that the walls and buildings located on said lot do not encroach or project on adjacent street or property, and that no adjacent walls or buildings encroach or project on said premises, and no power lines cross this property except as shown hereon. Also being known as PROPERTY OF TOMMY LEE SMITH & NANCY PEARSON SMITH and recorded in Plat Book at Page

20443

DEC 26 1979

R. B. Bruce

R. B. Bruce, RLS 6/1952

7-7-18

CAROLINA SURVEYING CO.
 112 Manly St.
 Greenville, S. C.

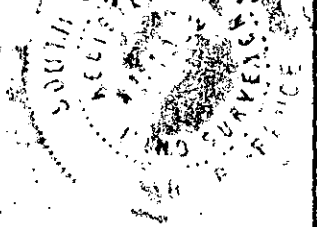

3.0001